

Role of Statistics in Today's Changing Society: 2020 Census

WSS (Washington Statistical Society) Statistics Education Committee, WSS Methodology Section, WSS Data Methods Collection Program, and The Washington-Baltimore Chapter of the American Association for Public Opinion Research (DC-AAPOR)

April 1, 2019

The Decennial Census

Purpose:

To conduct a census of population and housing and disseminate the results to the President, the States, and the American People



Apportion representation among states as mandated by Article 1, Section 2 of the U.S. Constitution:

Representatives and direct Taxes shall be apportioned among the several States which may be included within this union, according to their respective Numbers ...

The actual Enumeration shall be made within three Years after the first Meeting of the Congress of the United States, and **within every subsequent Term of ten years**, in such Manner as they shall by Law direct.

Primary Uses of Decennial Census Data:

- Apportion representation among states as mandated by Article 1, Section 2 of the U.S. Constitution
- Draw congressional and state legislative districts, school districts, and voting precincts
- Distribute more than \$675 billion federal dollars annually to states
- Inform federal, tribal, state, and local government planning decisions
- Inform business and nonprofit organization decisions (e.g., where to locate, size of the market)

The Decennial Census

What is Apportionment?



[Video: The U.S. Census and the Amazing Apportionment Machine](#)

The Decennial Census

Distributing more than \$675 billion dollars annually in funding

Based on FY15 data, federal programs use Census Bureau data, in whole or in part, to distribute more than \$675 billion in funds annually.

Examples of How Census Bureau Data are Used:

Population Count

- Example: area with a population above 50,000

Characteristics

- Example: number of children between the ages of 5 and 17

Derived Data

- Example: per capita income

Geography

- Example: urban/rural classification

The Decennial Census

Among Twenty Largest Federal Assistance Programs Using Census Bureau Data:

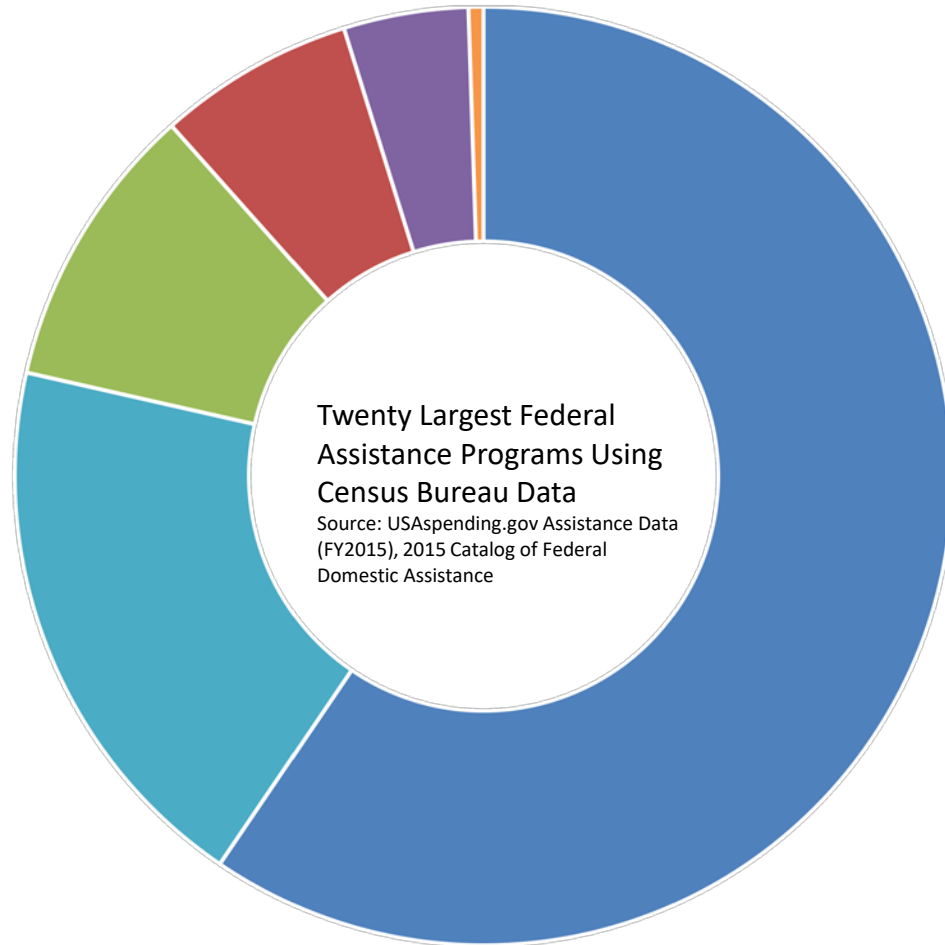

Health Care

- Medical Assistance Program \$311B
- Medicare Part B Physicians Fee Schedule Services \$70B
- State Children’s Health Insurance \$4B

Food, Housing and Energy Assistance

- Supplemental Nutrition Assistance Program \$71B
- Section 8 Housing Choice Voucher \$15B
- School Lunch Program \$18B
- Special Supplemental Nutrition Program for Women, Infants, and Children \$6B
- Section 8 Housing Assistance \$4B
- School Breakfast Program \$4B
- Low-Income Home Energy Assistance \$3B

Education

- Pell Grants \$29B
- Title 1 Grants \$14B
- Special Education Grants \$11B
- Head Start \$8B

Roads

- Highway Planning and Construction \$38B
- Federal Transit Grants \$5B

Families and Children

- Temporary Assistance for Needy Families \$17B
- Foster Care \$5B
- Child Care and Development Fund \$5B

Disaster Recovery Grants

- Hurricane Sandy Community Development Block Grant Disaster Recovery Grants (CDBG-DR) \$3B

The Decennial Census

The 2020 Census Environment

The 2020 Census is being conducted in a rapidly changing environment, requiring a flexible design that takes advantages of new technologies and data sources while minimizing risk to ensure a high quality population count.

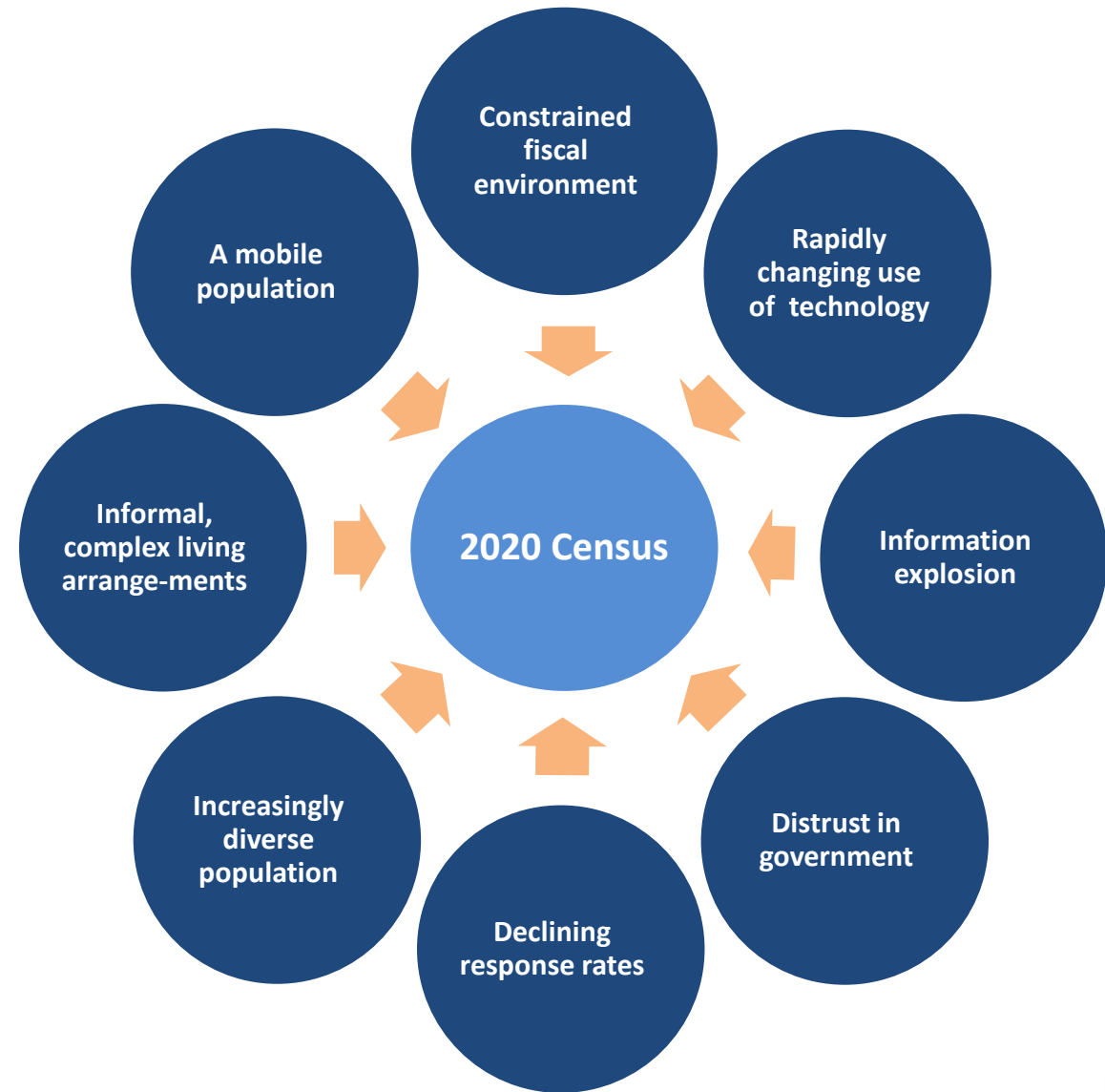

2020 Census

A Complete and Accurate Count of the Population and Housing



2020 Census

Establish Where to Count

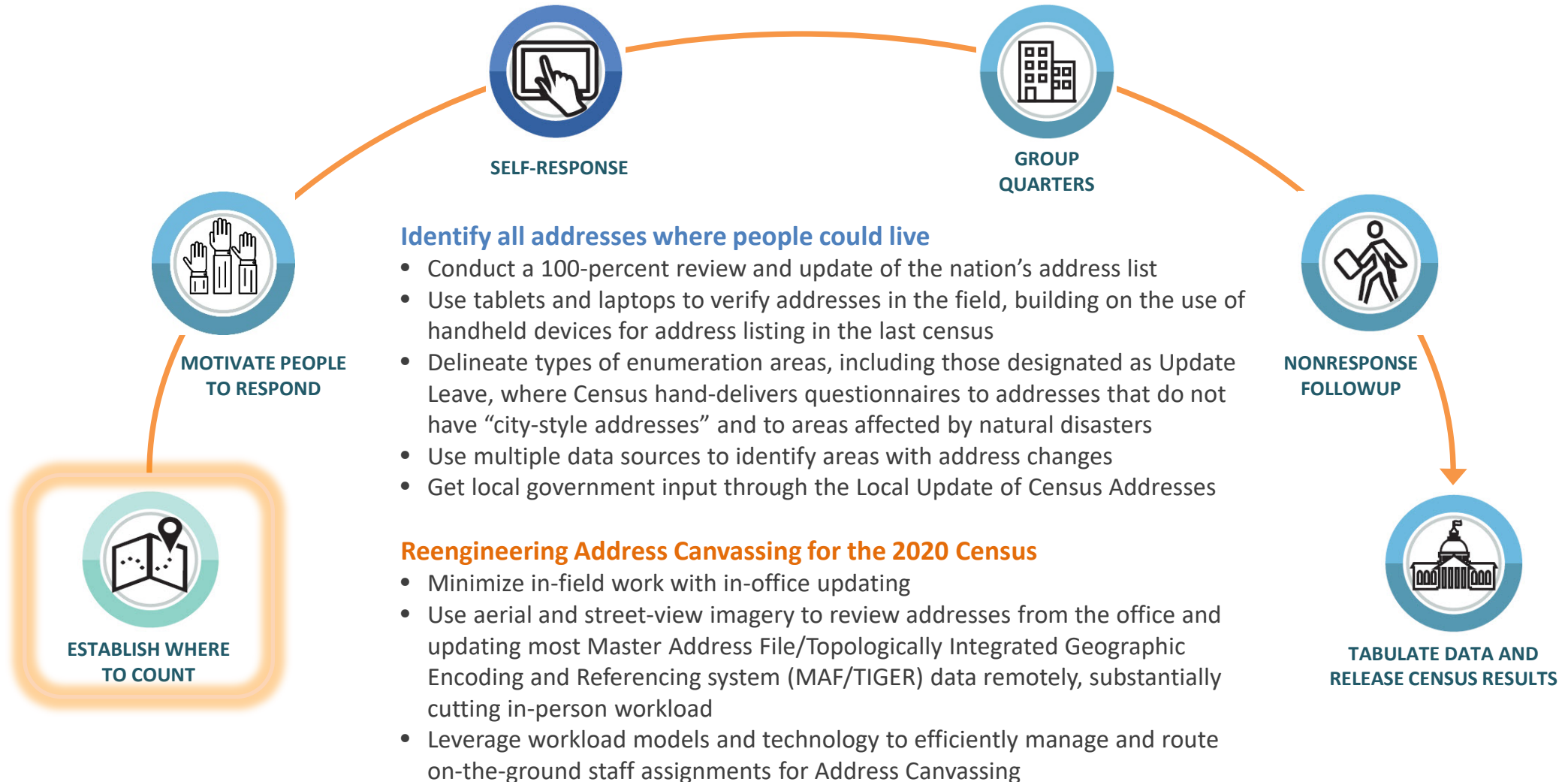

2020 Census

Motivate People to Respond



2020 Census Self-Response

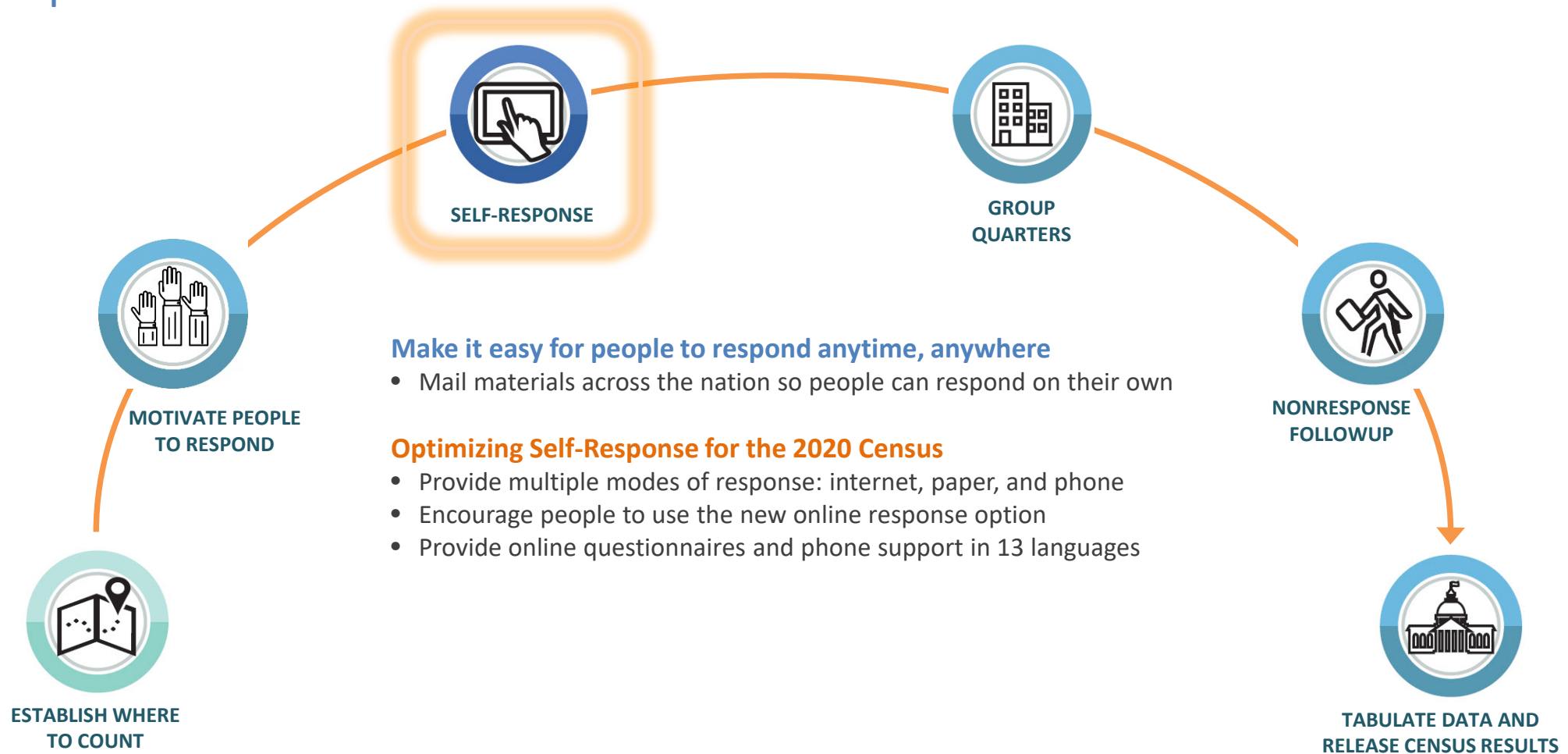

Make it easy for people to respond anytime, anywhere

- Mail materials across the nation so people can respond on their own

Optimizing Self-Response for the 2020 Census

- Provide multiple modes of response: internet, paper, and phone
- Encourage people to use the new online response option
- Provide online questionnaires and phone support in 13 languages

2020 Census Group Quarters



2020 Census

Nonresponse Followup

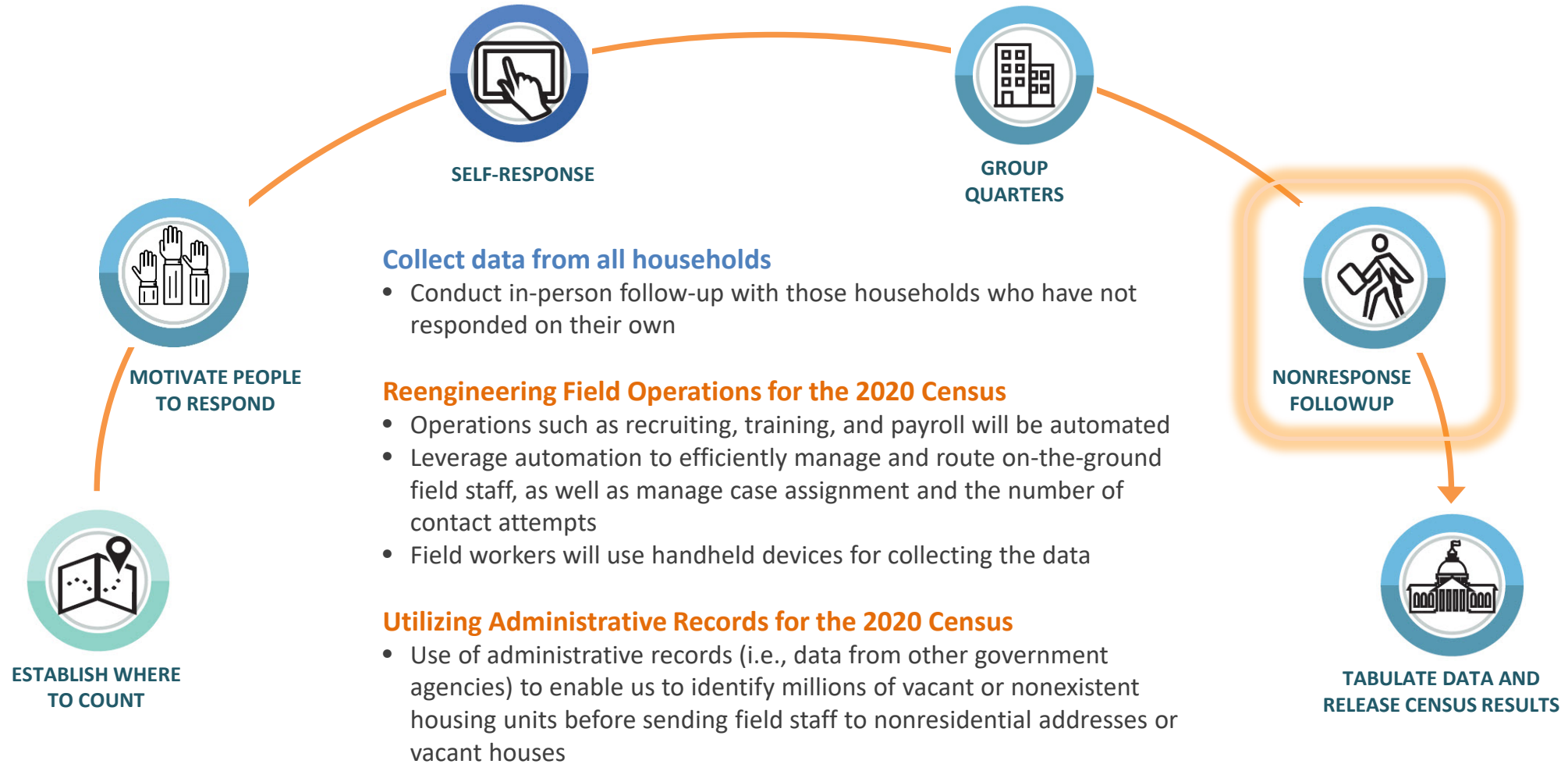

2020 Census

Tabulate Data and Release Census Results

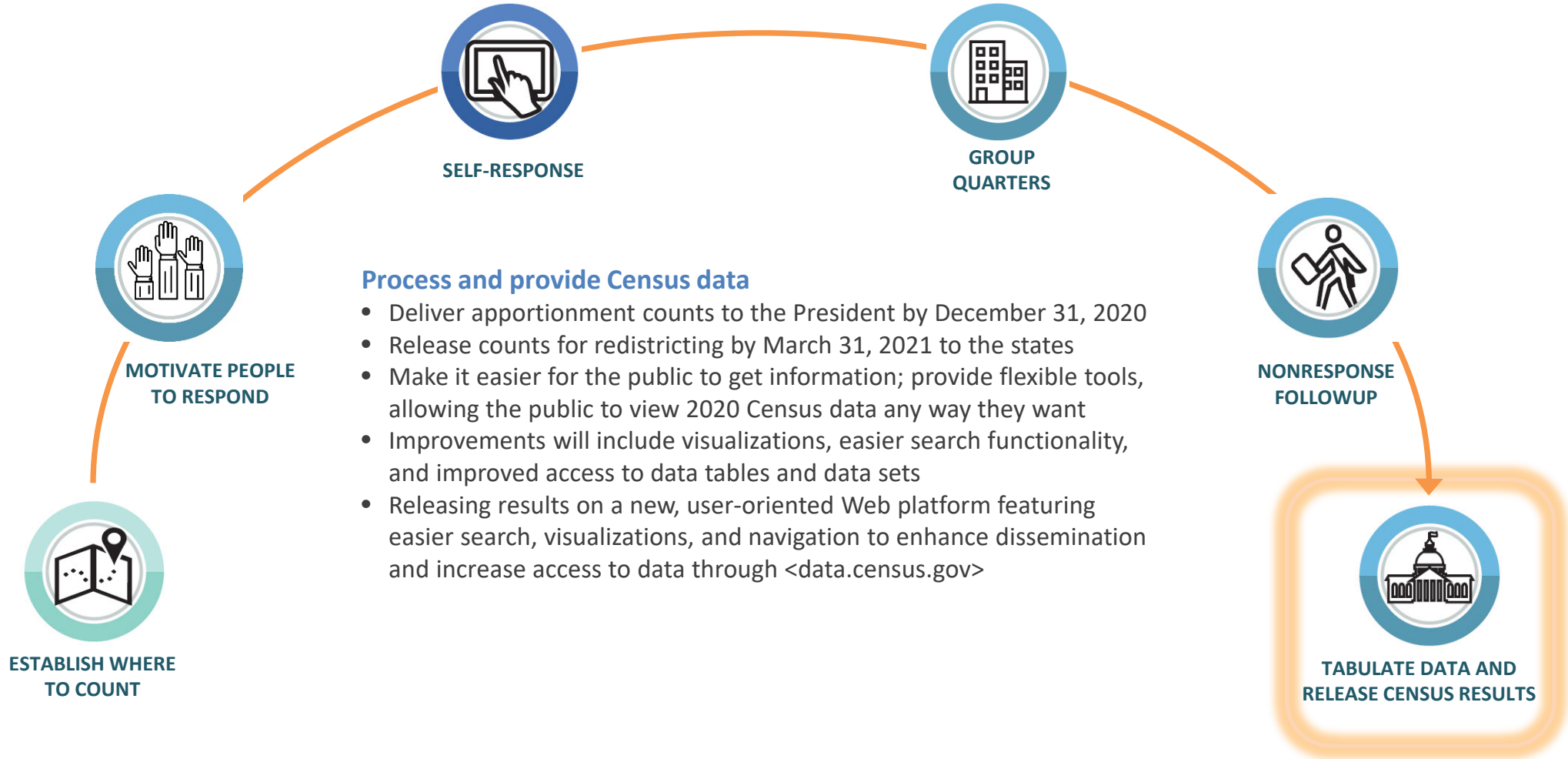

Process and provide Census data

- Deliver apportionment counts to the President by December 31, 2020
- Release counts for redistricting by March 31, 2021 to the states
- Make it easier for the public to get information; provide flexible tools, allowing the public to view 2020 Census data any way they want
- Improvements will include visualizations, easier search functionality, and improved access to data tables and data sets
- Releasing results on a new, user-oriented Web platform featuring easier search, visualizations, and navigation to enhance dissemination and increase access to data through data.census.gov

Census Data Stewardship – Ensuring Your Data Is Safe And Secure

Our Culture Values Data Security

Data Stewardship is the formal process the Census Bureau uses to care for respondent information—from the beginning, when a respondent answers, to the end, when the statistical data products are released.

Data Stewardship is a comprehensive framework designed to protect information over the course of the information lifecycle, from collection to dissemination, and it starts with creating a culture of confidentiality that is based on the law and designed to maintain public trust.

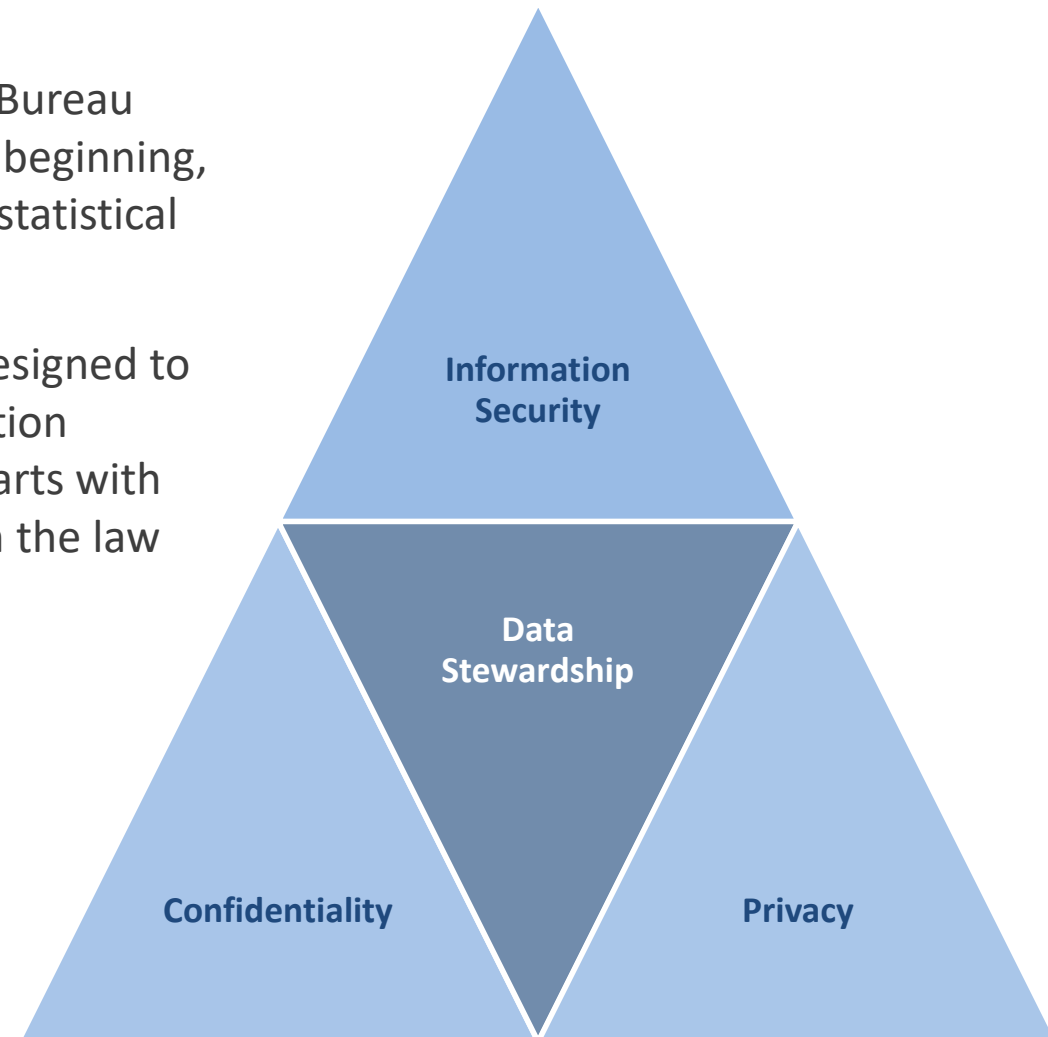

Secure System Design

Designed to Contain, Sustain, and Maintain Public Trust

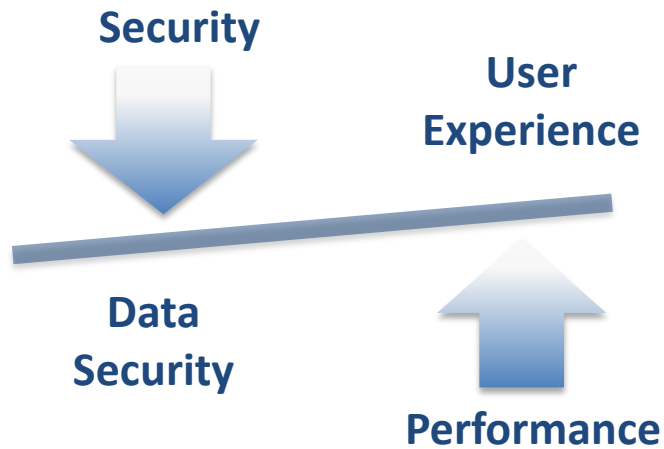

Census design is focused 1st on data security to protect respondents' data and 2nd on user experience so that respondents may confidently respond to the 2020 Census.

Contain Issues + Sustain Services = Maintain Public Trust

Employ “Physical Security” Techniques

- “Layer” physical entry with the appropriate level of security (doors, walls)
- “Isolate” separate areas within layers to efficiently handle interactions (lines, guards)
- “Lock down” valuables behind closed doors (vaults, safes)

2020 Census

Integrated Partnership and Communications

The Integrated Partnership and Communications operation communicates the importance of participating in the 2020 Census to the entire population of the 50 states, the District of Columbia, Puerto Rico and the island areas to:

- Engage and motivate people to self-respond, preferably via the internet
- Raise and keep awareness high throughout the entire 2020 Census to encourage response



2020 Census

Optimizing Self-Response

Generate the largest possible self-response, reducing the number of households requiring follow-up

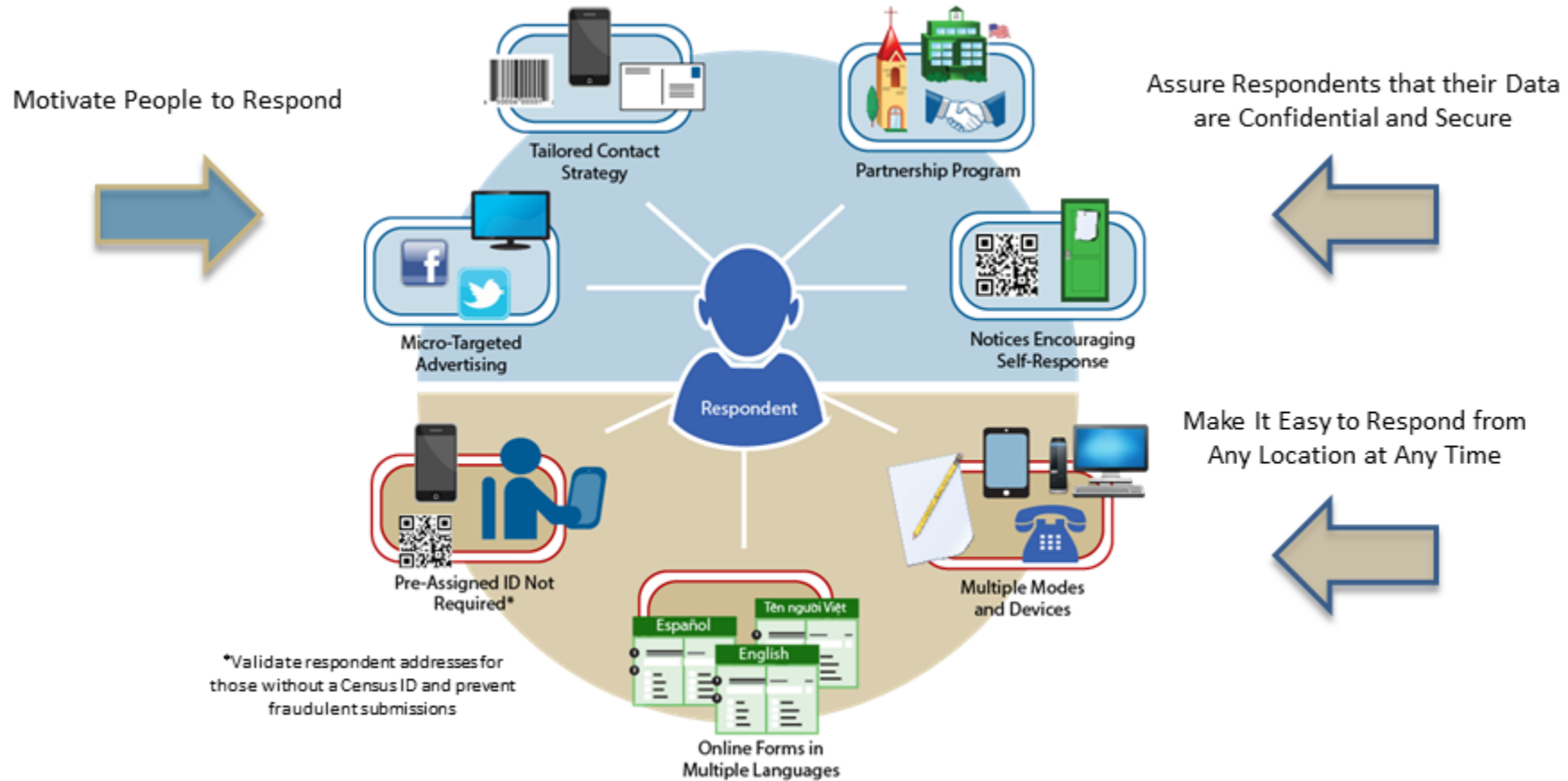

2020 Census

Summary of Non-English Language Support

Internet Self-Response	Census Questionnaire Assistance	Language Guides (Video and Print) Language Glossaries Language Identification Card	Paper Questionnaire & Mailing Materials																																																												
<p>12 Non-English Languages</p> <p>Respondents will be able to toggle between the languages within the instrument.</p> <ul style="list-style-type: none"> Spanish Chinese Vietnamese Korean Russian Arabic Tagalog Polish French Haitian Creole Portuguese Japanese 	<p>12 Non-English Languages</p> <p>There is a separate phone number for each language. This information is included in the mailing materials.</p> <ul style="list-style-type: none"> Spanish Chinese (Mandarin and Cantonese) Vietnamese Korean Russian Arabic Tagalog Polish French Haitian Creole Portuguese Japanese 	<p>59 Non-English Languages</p> <p>Video and print language guides will be available online. Glossaries provide key terminology to bilingual staff. Language Identification Card expanded to 59 languages (50 in 2010). <i>Language listed below are in order of need (top to bottom, left to right).</i></p> <table border="0" style="width: 100%;"> <tr> <td>Spanish</td> <td>Italian</td> <td>Khmer</td> <td>Tamil</td> <td>Croatian</td> </tr> <tr> <td>Chinese</td> <td>Farsi</td> <td>Nepali</td> <td>Navajo</td> <td>Bulgarian</td> </tr> <tr> <td>Vietnamese</td> <td>German</td> <td>Urdu</td> <td>Hungarian</td> <td>Twi</td> </tr> <tr> <td>Korean</td> <td>Armenian</td> <td>Romanian</td> <td>Hebrew</td> <td>Lithuanian</td> </tr> <tr> <td>Russian</td> <td>Hindi</td> <td>Telugu</td> <td>Malayalam</td> <td>Yoruba</td> </tr> <tr> <td>Arabic</td> <td>Ukrainian</td> <td>Burmese</td> <td>Swahili</td> <td>Czech</td> </tr> <tr> <td>Tagalog</td> <td>Bengali</td> <td>Punjabi</td> <td>Yiddish</td> <td>Igbo</td> </tr> <tr> <td>Polish</td> <td>Greek</td> <td>Lao</td> <td>Indonesian</td> <td>Marathi</td> </tr> <tr> <td>French</td> <td>Amharic</td> <td>Hmong</td> <td>Serbian</td> <td>Sinhala</td> </tr> <tr> <td>Haitian Creole</td> <td>Somali</td> <td>Albanian</td> <td>Tigrinya</td> <td>Slovak</td> </tr> <tr> <td>Portuguese</td> <td>Thai</td> <td>Turkish</td> <td>Ilocano</td> <td>American Sign Language</td> </tr> <tr> <td>Japanese</td> <td>Gujarati</td> <td>Bosnian</td> <td>Dutch</td> <td></td> </tr> </table>	Spanish	Italian	Khmer	Tamil	Croatian	Chinese	Farsi	Nepali	Navajo	Bulgarian	Vietnamese	German	Urdu	Hungarian	Twi	Korean	Armenian	Romanian	Hebrew	Lithuanian	Russian	Hindi	Telugu	Malayalam	Yoruba	Arabic	Ukrainian	Burmese	Swahili	Czech	Tagalog	Bengali	Punjabi	Yiddish	Igbo	Polish	Greek	Lao	Indonesian	Marathi	French	Amharic	Hmong	Serbian	Sinhala	Haitian Creole	Somali	Albanian	Tigrinya	Slovak	Portuguese	Thai	Turkish	Ilocano	American Sign Language	Japanese	Gujarati	Bosnian	Dutch		<p>Spanish</p> <p>Bilingual mailing materials and questionnaires will be sent to addresses in bilingual tracts.</p> <p>Mailings will include instructions on responding via Internet or phone in 12 non-English languages.</p> <p>During Nonresponse Followup enumerators use:</p> <ul style="list-style-type: none"> • A bilingual handheld instrument (English/Spanish) • Bilingual materials (English/Spanish) • Instructions to respond online or by phone in 12 non-English languages • Language Identification Card
Spanish	Italian	Khmer	Tamil	Croatian																																																											
Chinese	Farsi	Nepali	Navajo	Bulgarian																																																											
Vietnamese	German	Urdu	Hungarian	Twi																																																											
Korean	Armenian	Romanian	Hebrew	Lithuanian																																																											
Russian	Hindi	Telugu	Malayalam	Yoruba																																																											
Arabic	Ukrainian	Burmese	Swahili	Czech																																																											
Tagalog	Bengali	Punjabi	Yiddish	Igbo																																																											
Polish	Greek	Lao	Indonesian	Marathi																																																											
French	Amharic	Hmong	Serbian	Sinhala																																																											
Haitian Creole	Somali	Albanian	Tigrinya	Slovak																																																											
Portuguese	Thai	Turkish	Ilocano	American Sign Language																																																											
Japanese	Gujarati	Bosnian	Dutch																																																												

2020 Census

Mid-Decade Research: Testing of Contact Strategy Changes

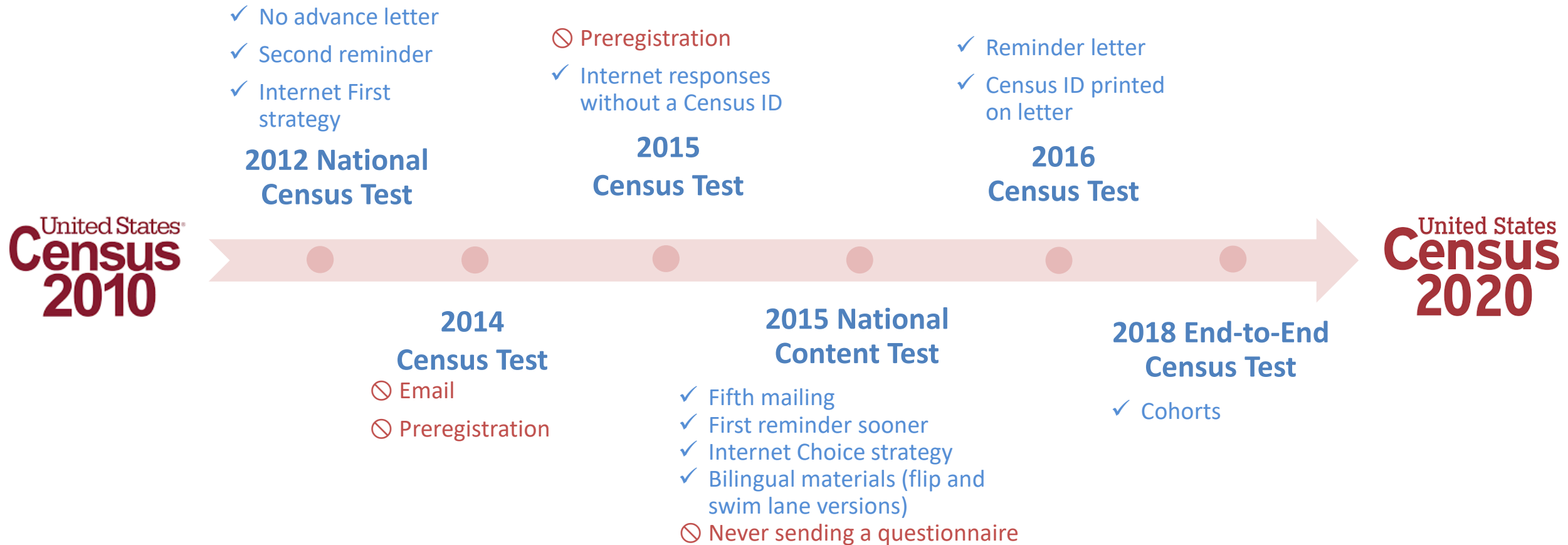

2020 Census

Mid-Decade Research: Relationship Question Changes

United States™
Census
2010

How is this person related to Person 1? Mark ONE box.

- | | |
|---|--|
| <input type="checkbox"/> Husband or wife | <input type="checkbox"/> Parent-in-law |
| <input type="checkbox"/> Biological son or daughter | <input type="checkbox"/> Son-in-law or daughter-in-law |
| <input type="checkbox"/> Adopted son or daughter | <input type="checkbox"/> Other relative |
| <input type="checkbox"/> Stepson or stepdaughter | <input type="checkbox"/> Roomer or boarder |
| <input type="checkbox"/> Brother or sister | <input type="checkbox"/> Housemate or roommate |
| <input type="checkbox"/> Father or mother | <input type="checkbox"/> Unmarried partner |
| <input type="checkbox"/> Grandchild | <input type="checkbox"/> Other nonrelative |

**2015 National
Content Test**

How is this person related to Person 1? Mark ONE box.

- Opposite-sex husband/wife/spouse
- Opposite-sex unmarried partner
- Same-sex husband/wife/spouse
- Same-sex unmarried partner
- Biological son or daughter
- Adopted son or daughter
- Stepson or stepdaughter
- Brother or sister
- Father or mother
- Grandchild
- Parent-in-law
- Son-in-law or daughter-in-law
- Other relative
- Roomer or boarder
- Housemate or roommate
- Foster child
- Other nonrelative

United States™
Census
2020

How is this person related to Person 1? Mark ONE box.

- | | |
|---|--|
| <input type="checkbox"/> Opposite-sex husband/wife/spouse | <input type="checkbox"/> Father or mother |
| <input type="checkbox"/> Opposite-sex unmarried partner | <input type="checkbox"/> Grandchild |
| <input type="checkbox"/> Same-sex husband/wife/spouse | <input type="checkbox"/> Parent-in-law |
| <input type="checkbox"/> Same-sex unmarried partner | <input type="checkbox"/> Son-in-law or daughter-in-law |
| <input type="checkbox"/> Biological son or daughter | <input type="checkbox"/> Other relative |
| <input type="checkbox"/> Adopted son or daughter | <input type="checkbox"/> Roommate or housemate |
| <input type="checkbox"/> Stepson or stepdaughter | <input type="checkbox"/> Foster child |
| <input type="checkbox"/> Brother or sister | <input type="checkbox"/> Other nonrelative |

2020 Census

Where are We Now



Connect with Us



Sign up for and manage alerts at
<https://public.govdelivery.com/accounts/USCENSUS/subscriber/new>



facebook.com/uscensusbureau



More information on the 2020 Census Memorandum Series:
<http://www.census.gov/programs-surveys/decennial-census/2020-census/planning-management/memo-series.html>



twitter.com/uscensusbureau



More information on the 2020 Census:
<http://www.census.gov/2020Census>



youtube.com/user/uscensusbureau



More information on the American Community Survey:
<http://www.census.gov/programs-surveys/acs/>



instagram.com/uscensusbureau

Thank You

United States Department of Commerce
Bureau of the Census
4600 Silver Hill Rd.
Suitland, Maryland 20233